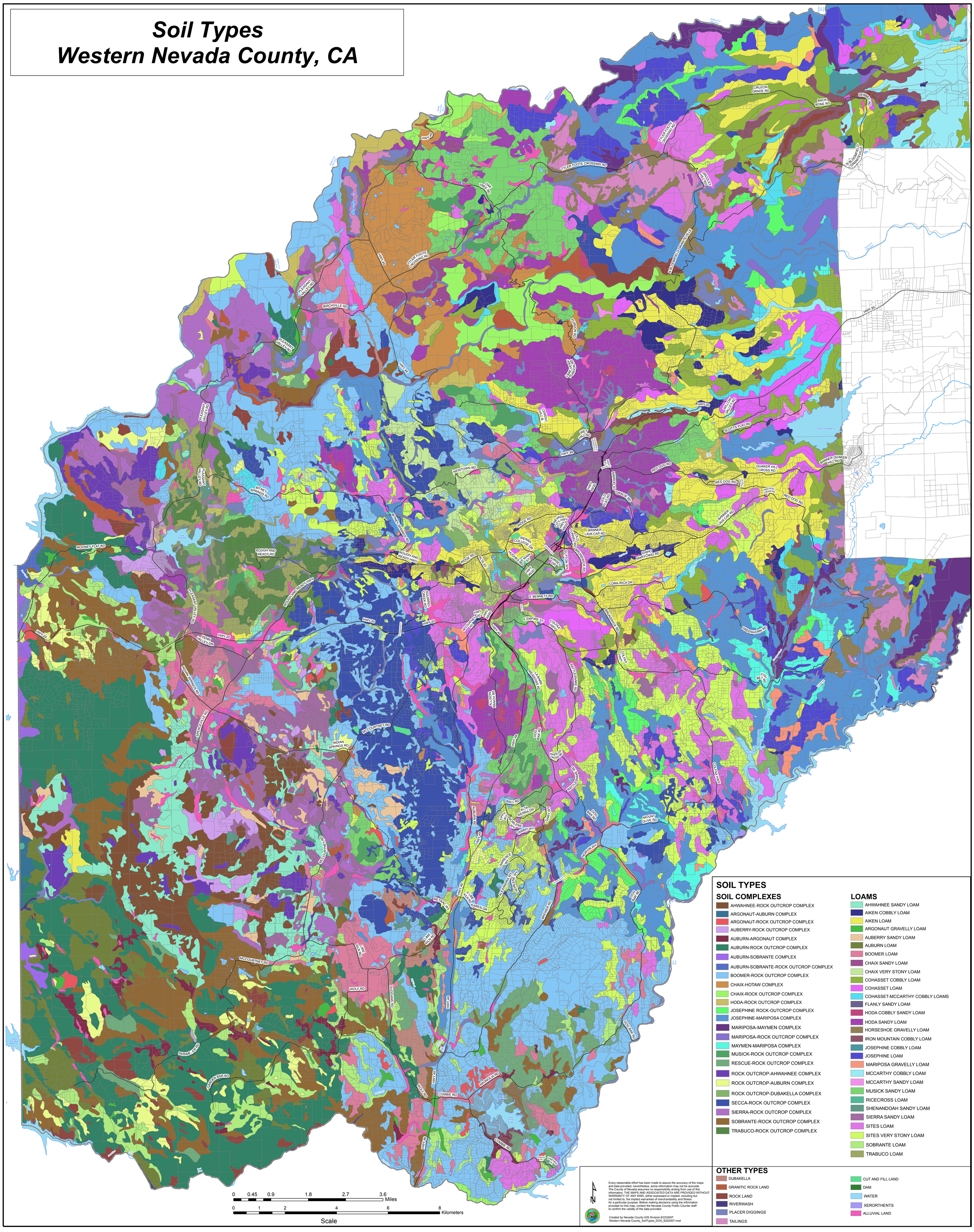Soil Types
Western Nevada County, CA